

SHOW ME

Re copied by Stu Smith

♩ = 104

ff p ff p

7

ff p ff

13

p mf

18

p

23

f p

28

p

33

mp

39

fp mf p mp f

46

ff p

52

ff p

57

ff

61

p mf p

SHOW ME

Re copied by Stu Smith

$\text{♩} = 104$

ff *p* *ff* *p*

7 *ff* *p* *ff*

13 *p* *mf*

19

24 *f* *p*

29 *mp*

35 *fp* 2

42 *mf* *p*

48 *ff* *p* *ff* *p*

54 *p*

60 *ff* *p* *mf* *p* *p*

SHOW ME

Re copied by Stu Smith

♩ = 104

SHOW ME

Re copied by Stu Smith

♩ = 104

SHOW ME

Re copied by Stu Smith

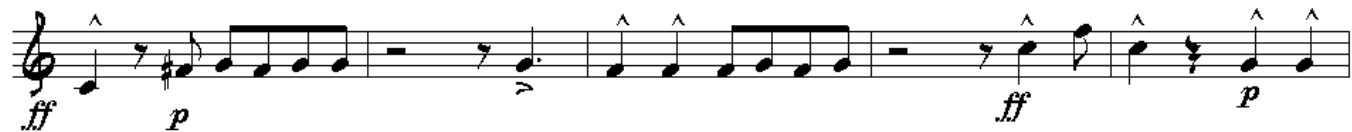
 $\text{♩} = 104$ 

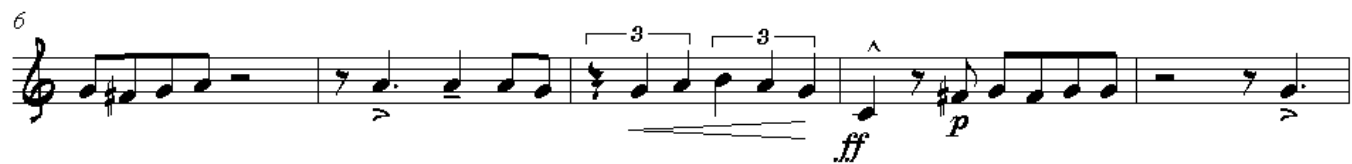

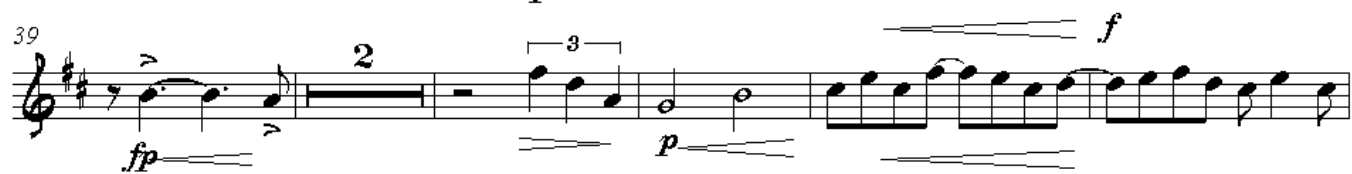

Trumpet 1

SHOW ME

Re copied by Stu Smith

$\text{♩} = 104$

ff *p* *ff* *p*

6 *ff* *p*

11 *ff* *p* *f*

16 *f* *p*

28

33 *mp* *mp* *f*

39 *fp* *f*

48 *ff* *p* *ff* *p* *ff*

53 *p* *p*

58 *ff* *p*

62 *mf* *p*

SHOW ME

Re copied by Stu Smith

♩ = 104

SHOW ME

Re copied by Stu Smith

$\text{♩} = 104$

ff *p* *ff* *p*

6

ff *p*

11

ff *p* *f*

16

f *p*

28

f

33

mp

39

fp *f* *ff*

49

p *ff* *p* *ff* *p*

54

p

59

f *ff* *p*

62

mf *f* *p*

SHOW ME

Re copied by Stu Smith

$\text{♩} = 104$

Measure 1: *ff* (forte fortissimo), accent (^) on G4.
Measure 3: *ff* (forte fortissimo), accent (^) on G4.
Measure 5: *ff* (forte fortissimo), accent (^) on G4.

Measure 10: *ff* (forte fortissimo), accent (^) on G4.

SHOW ME

Re copied by Stu Smith

♩ = 104

ff *p* *ff* *p*

6

ff *p*

11

ff *p* *f*

16

mf *f* *p*

26

mf *f*

31

mp

37

fp *mp*

43

f

48

ff *p* *ff* *p* *ff*

53

p *p*

59

ff *p* *mf* *f* *p*

SHOW ME

Re copied by Stu Smith

♩ = 104

Eleventh staff of music, measures 51-55. Bass clef, key signature of two flats. Dynamics: *ff*, *p*, *mf*, *f*, *p*. Slurs are present over measures 52 and 53.

SHOW ME

Re copied by Stu Smith

♩ = 104

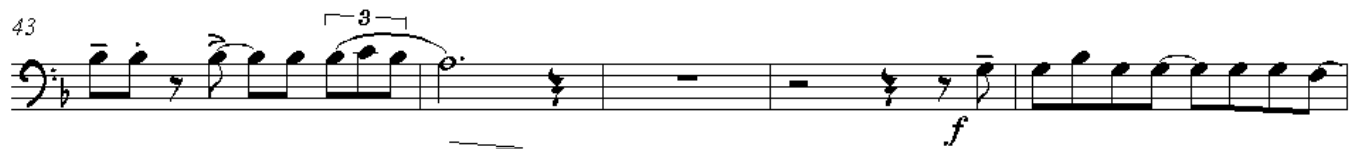
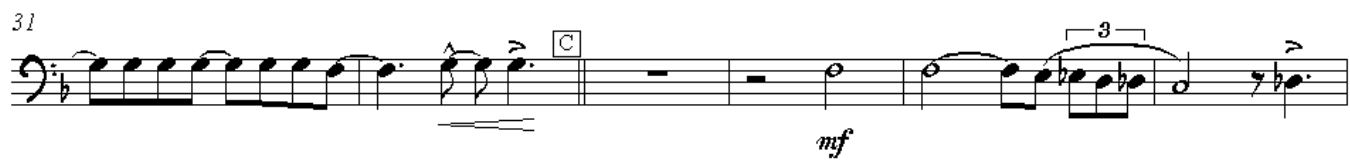

SHOW ME

Re copied by Stu Smith

♩ = 104

1-5: *ff* *p* *ff* *p*

6-10: *ff*

11-15: *ff* *p*

16-20: *mf* *ff* *p*

21-25: *ff*

26-30: *ff*

31-38: *fp* *mp*

39-43: *ff* *p*

44-49: *ff* *p*

50-55: *ff*

56-60: *p* *mf* *f* *p*

Drums

SHOW ME

Re copied by Stu Smith

♩ = 104

ff *p*

5

9

ff *p* *ff*

13

Easy Swing

f

18

22

p

27

31

T. Sax Solo

mf

35

40

44

Drums

Measures 48-51: *ff* (fortissimo), *p* (piano). Includes an accent (\wedge) and a breath mark (\vee).

Measures 52-55: *ff* (fortissimo), *p* (piano).

Measures 56-60: *ff* (fortissimo). Includes an accent (\wedge).

Measure 61: *p* (piano), *f* (forte), *p* (piano). Includes slurs and accents (\wedge).

SHOW ME

Re copied by Stu Smith

♩ = 104

E^bE^b7A^bE^bCm⁷

Piano

43 B^b A⁷ Dm⁷ A⁷ Dm⁷ G⁷ Gm⁷ C⁷ F E⁹ D

49 E^b E^b7 A^b A^bm E^b G⁷ Cm⁷

55 F⁷ B⁷ B^b7 E^b E⁷ E^b E^b7 A^b

60 E⁷ Cm⁷ E^b7 A^b7 F⁷ Fm⁷ B^b7 E^b E^b

SHOW ME

Re copied by Stu Smith

♩ = 104

E^b7 A^b E^b Cm⁷

ff *p*

7 F F⁷ B⁷ E^b E^b7 A^b E^b

ff *p* *ff*

13 *p* Cm⁷ F F⁷ E^b F F⁷

p *mf*

19 B^b G^b7 F Dm⁷ G⁷ D^b7 C⁷

25 F G^b7 F F⁷ B^b A⁷ Dm⁷ A⁷ Dm⁷

31 G⁷ C⁷ F Gm⁷ C⁷ F F⁷ B^b F⁶ G^b9

mf

37 F Dm⁷ G⁷ C⁷ F F⁷

43 B^b A⁷ Dm⁷ A⁷ Dm⁷ G⁷ Gm⁷ C⁷ F E⁹

ff

49 E^b E^b7 A^b A^bm E^b G⁷ Cm⁷

p *ff* *p*

55 F⁷ B⁷ B^b7 E^b E⁷ E^b E^b7 A^b

60 E⁷ Cm⁷ E^b7 A^b7 F⁷ Fm⁷ B^b7 E^b E^b

ff *p* *p*

SHOW ME

Re copied by Stu Smith

♩ = 104

